

BELL COUNTY YOUTH FAIR & LIVESTOCK SHOW, INC.

Phone: 254-933-5309 or email: pcreavis@ag.tamu.edu

website: <http://agrilife.org/bellctyyouthfair/>



BCYF COMMERCIAL STEERS WEIGH-IN

Commercial Steers weigh-in will be Saturday, September 12, 2015 at 8:00 a.m. at Evans Ranch, 2250 Wilson Valley Loop. Little River, Tx

Any questions call: Michael Welch, 254-760-5890



BCYF COUNTY ROASTER ORDERS

Deadline for ordering County Roasters is Thursday, October 1, 2015. The maximum order allowed per exhibitor is 25 birds and the cost is \$43.25 per order of 25 birds. The birds will arrive on November 18, 2015 and can be picked up between 3:30-5:30 p.m. at the County Extension Office. (see flyer attached)



LAMB/GOAT VALIDATION:

County and State Lamb and Goat validation will be October 20 and 26, 2015, from 5:00—8:00 p.m. at the Expo Center. Cost State validation: \$12.00 per animal and County will be \$5.00 per animal.

BCYF CATALOG'S is getting ready to go to the printers. We will have it up on the web soon. I will contact you when they are ready to be picked up.

Go to: <http://agrilife.org/bellctyyouthfair/>



CO. BROILERS ORDERS

Payment and orders for Co. Broilers for the 2015 Show are due no later than November 2, 2015. Exhibitors must order and pay for 25 or 50 birds and 50 is the maximum allowable order per exhibitor. Cost of the birds is \$43.25 per order of 25 birds. Please note that these birds will arrive on

December 16, 2015 and need to be picked up between 3:30-5:30 p.m. at the Extension Office. (Note: exhibitors can enter 2 pens of broilers.) see flyer attached



HEIFER VALIDATION:

Heifer validation will be on Wednesday, October 21, 2015, from 4:00—7:00 p.m. at the Expo Center. Cost \$12.00 per heifer.



RABBIT VALIDATION:

Rabbit validation will be Sunday, Jan. 10, 2016, 3:00—7:00 pm at the Expo Center. Cost: \$1.00 per rabbit.

2016 COUNTY BROILERS

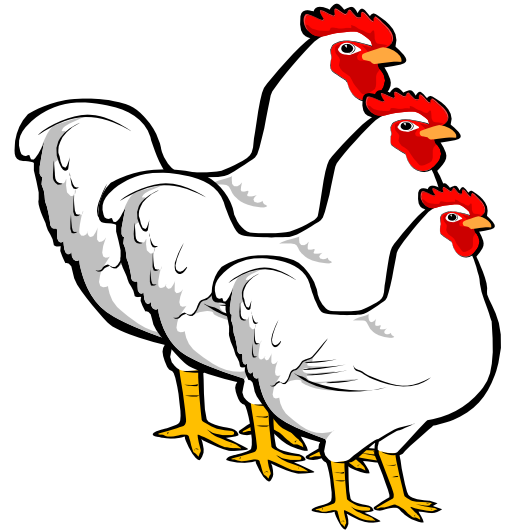

Exhibitors must order and pay for 25 or 50 birds, with 50 birds being the maximum allowable order per exhibitor. Exhibitor may enter 2 pens of broilers.

Payment and order due by November 2, 2015, Cost of Broilers is \$43.25 per order of 25 birds.

Birds will be at the County Extension Office on December 16, 2015, - 3:30—5:30 p.m.

Please make checks payable to : Bell County Youth Fair, P.O. Box 1058, Belton, 76513

Questions: call Pam Reavis, 254-933-5309 or email: pcreavis@ag.tamu.edu

<u>NAME</u>	<u>CLUB</u>	<u>PHONE #</u>	<u>QTY</u>

EMAIL ADDRESS:

2016 COUNTY ROASTERS

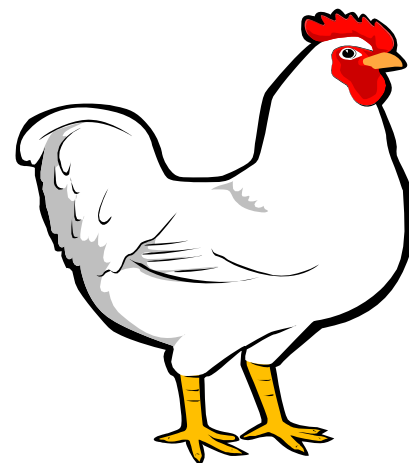

Exhibitors must order and pay for 25. The maximum number of birds is 25 per exhibitor.

Payment and order due by October 1, 2015

Birds will be at the County Extension Office on November 18, 2015, - 3:30—5:30 p.m.

Please make checks payable to : Bell County Youth Fair, P.O. Box 1058, Belton, 76513

Questions: call Pam Reavis, 254-933-5309 or email: pcreavis@ag.tamu.edu

Cost of Roasters is \$43.25 per order of 25 birds.

<u>NAME</u>	<u>CLUB</u>	<u>PHONE #</u>	<u>QTY</u>

EMAIL ADDRESS:



2016 SWINE VALIDATION

NOV. 23rd — ACADEMY FFA, BARKING BUDDIES 4H, BARTLETT FFA, BELTON FFA, OENAVILLE 4H, SALADO 4H/FFA & STAMPEDE CREEK 4H, TIGERTOWN 4H, TEMPLE FFA, TROY FFA/4-H,

NOV. 24th — KILLEEN CAREER CENTER FFA, EL-LISON FFA, HARKER HEIGHTS FFA, ROGERS 4H/FFA, HOLLAND 4H/FFA, 4-HIS GLORY, HARES & HOUNDS 4-H, KILLEEN 4H/FFA, MAXDALE 4H, SHOEMAKER FFA, TRIMMIER 4H.

STATE VALIDATION

WE NEED ALL AG TEACHERS AND PARENTS TO BE THERE TO SIGN FORMS AND TO DRAW A MAP WHERE ANIMALS ARE BEING KEPT. IF PARENT CAN'T BE THERE YOU MUST FILL OUT A PARENTAL WAIVER FORM

MAJOR SHOWS AND BELL COUNTY YOUTH FAIR



AT the Bell County Expo Center, Belton, Texas

**CONTACTS: State Validation: HEIDI PRUDE—
Heidi.prude@ag.tamu.edu or 254-933-5305 or**

**County Validation: PAM REAVIS –
pcreavis@ag.tamu.edu — 254-933-5309**

TIME: 4:00-7:00 P.M.

DATE: November 23, & 24th, 2015

STATE & CO. LAMB & GOAT VALIDATION

y, August 27, 20

S t a t e
for the 2015 N
mbers. (see flyer)

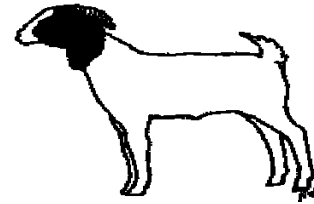
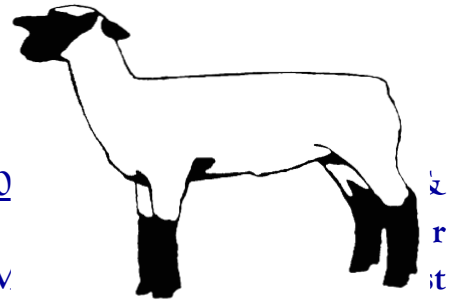

Oct. 20— Academy FFA, Bartlett FFA,
Belton FFA, Ellison FFA, Harker Heights
FFA, Killeen Career Center, Killeen 4-
H/FFA, Maxdale 4-H, Salado 4-H/FFA, Tem-
ple FFA, Shoemaker FFA, Tigertown 4-H,
Trimmier 4-H & Stampede Creek 4H.

Oct. 26— Barking Buddies, Bell Co. Horse,
For His Glory 4-H, Hares & Hounds 4-H,
Holland 4-H/FFA, Oenaville 4-H,
Rogers 4-H/FFA.

STATE VALIDATION

**WE NEED ALL AG TEACHERS AND
PARENTS TO BE THERE TO SIGN
FORMS AND TO DRAW A MAP
WHERE ANIMALS ARE BEING
KEPT. IF PARENT CAN'T BE
THERE YOU MUST FILL OUT A
PARENTAL WAIVER FORM
BEFORE VALIDATION.**

AT THE BELL COUNTY EXPO CENTER, BELTON, TEXAS

**CONTACTS: State Validation: HEIDI PRUDE—Heidi.prude@ag.tamu.edu or 254-933-5305
or County Validation: PAM REAVIS - pcreavis@ag.tamu.edu — 254-933-5309**

Oct. 20 & 26, 2015 - Time: 5:00 - 8:00 P.M.

**Cost: \$12.00 for State \$5.00 for County
(if you validate for State it covers county to.)**

2016 HEIFER VALIDATION

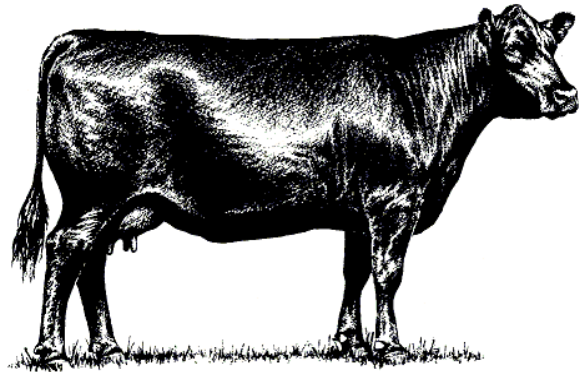

STATE VALIDATION

WE NEED ALL AG TEACHERS AND ONE PARENT TO BE THERE TO SIGN FORMS AND TO DRAW A MAP WHERE ANIMALS ARE BEING KEPT. EXHIBITOR WILL NEED TO BRING:

- THE HEIFER
- ORIGINAL REGISTRATION PAPERS (you will not be able to validate your animal without this).
- Bell Co. Youth Fair requires that ALL registered and unregistered heifers MUST BE validated.

DATE: OCTOBER 21, 2015

TIME: 4:00—7:00 P.M.

WHERE: EXPO CENTER

COST: \$12.00 PER TAG

Contact person:

STATE: HEIDI PRUDE:

254-933-5305 or Heidi.prude@ag.tamu.edu

COUNTY: PAM REAVIS:

254-933-5309 OR pcreavis@ag.tamu.edu

**Bell County Youth Fair &
Livestock Show, Inc. &**

2016



COMMERCIAL STEER VALIDATION

SEPTEMBER 12, 2015

8:00 A.M.

EVANS RANCH

2250 WILSON VALLEY LOOP

LITTLE RIVER, TX 76554

ANY QUESTIONS PLEASE CALL:

MICHAEL WELCH, 254-760-5890

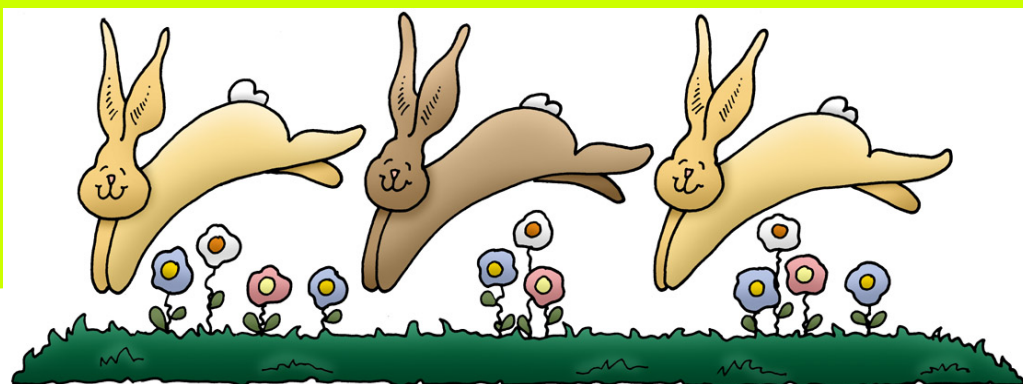

2016 RABBIT VALIDATION

SUNDAY, JANUARY 10, 2016

3:00—7:00 P.M.

BELL CO EXPO CENTER

ALL FRYER RABBITS

MUST BE VALIDATED

\$1.00 PER RABBIT

ANY QUESTIONS: PLEASE CALL PAM

AT 254-933—5309 OR pcreavis@ag.tamu.edu